

PREPARED FOR:  
BASSO BUILDERS  
403 SKYLINE DR  
LAKE GENEVA, WI  
53147

# PLAT OF SURVEY

-OF-

PATHFINDER SURVEYING INC.  
N3705 WILLOW BEND LANE  
LAKE GENEVA WI. 53147

LOTS 2782 THRU 2786, AND LOT 2776 BLOCK 48 OF LAKE COMO  
BEACH SUBDIVISION, LOCATED IN SECTIONS 22 AND 27, T2N,  
R17E, WALWORTH COUNTY, WISCONSIN.

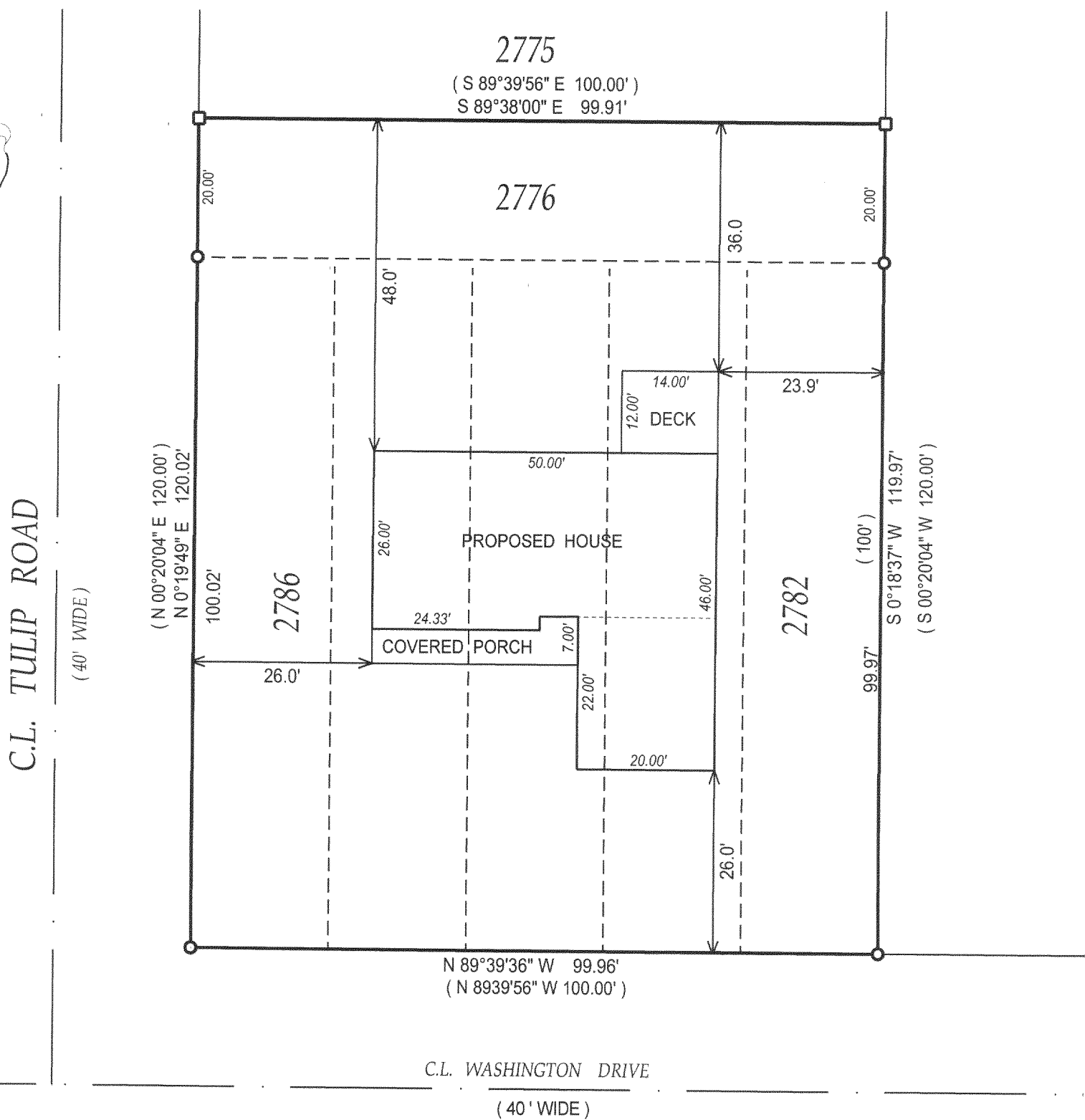
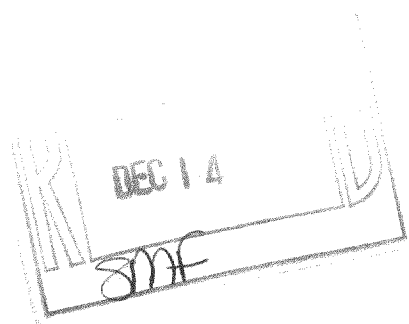

## LEGEND

- ( ) = recorded as
- = found iron bar
- = found iron pipe
- = set iron pipe
- = set iron bar

SCALE 1" = 20'  
JOB # 04-651PH  
TAX ID # JLCB 00483

DATE OF LAST REVISION 9-30-05

COMPARE LEGAL DESCRIPTION ABOVE AND DRAWING WITH DEED. FOR BUILDING RESTRICTIONS AND EASEMENTS NOT SHOWN, REFER TO DEED, ABSTRACT SOURCES AND LOCAL MUNICIPAL CODES. NOTIFY THE SURVEYOR IMMEDIATELY OF ANY DISCREPANCY.

"I hereby certify that the above described property was surveyed under my supervision and that the above map is a true representation thereof and shows the size and location of all visible structures, apparent easements and encroachments if any."

This survey is made for the present owners of the property, and those who purchase, mortgage, or guarantee the title thereto, within one year from the date hereof.

DATED THIS 10th, DAY OF DECEMBER, 2004

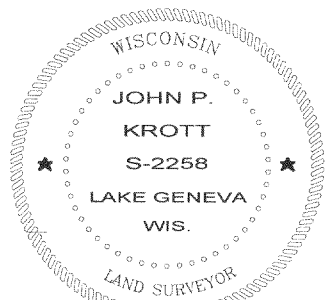

JOHN KROTT S - 2258  
Wisconsin Registered Land Surveyor  
( original if signed in red )

JLCB - 486

217-3163